114 VAUGHAN RD #401

YORK, ON M6C 2M1

3D TOUR: real.vision/114-vaughan-rd-401

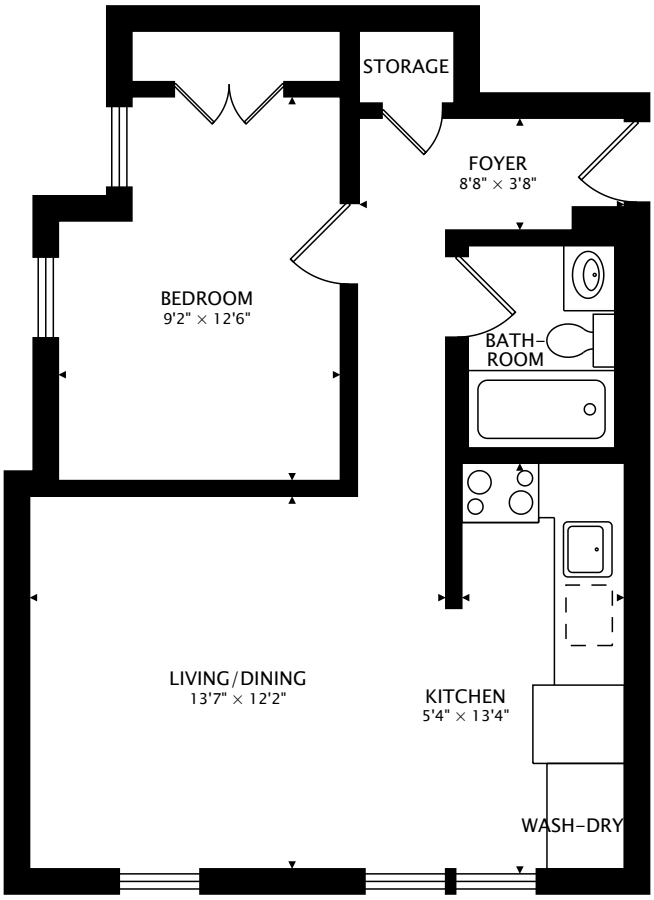

548 sq ft

REAL VISION

by Lex Batten Photography

real.vision | www.lexbatten.tv

0 7 ft

CAPTURED ON: 23 AUG 2023

DIMENSIONS, AREAS, LAYOUTS AND DETAILS ARE APPROXIMATE AND SHOULD BE CONSIDERED ILLUSTRATIVE ONLY.

Julian Pilarski

Sales Representative

Royal Lepage Real Estate Services Inc.

D: 416-996-7676 O: 416-236-1871

info@julianpilarski.com

www.julianpilarski.com